NATIONAL AERONAUTICS AND SPACE ADMINISTRATION

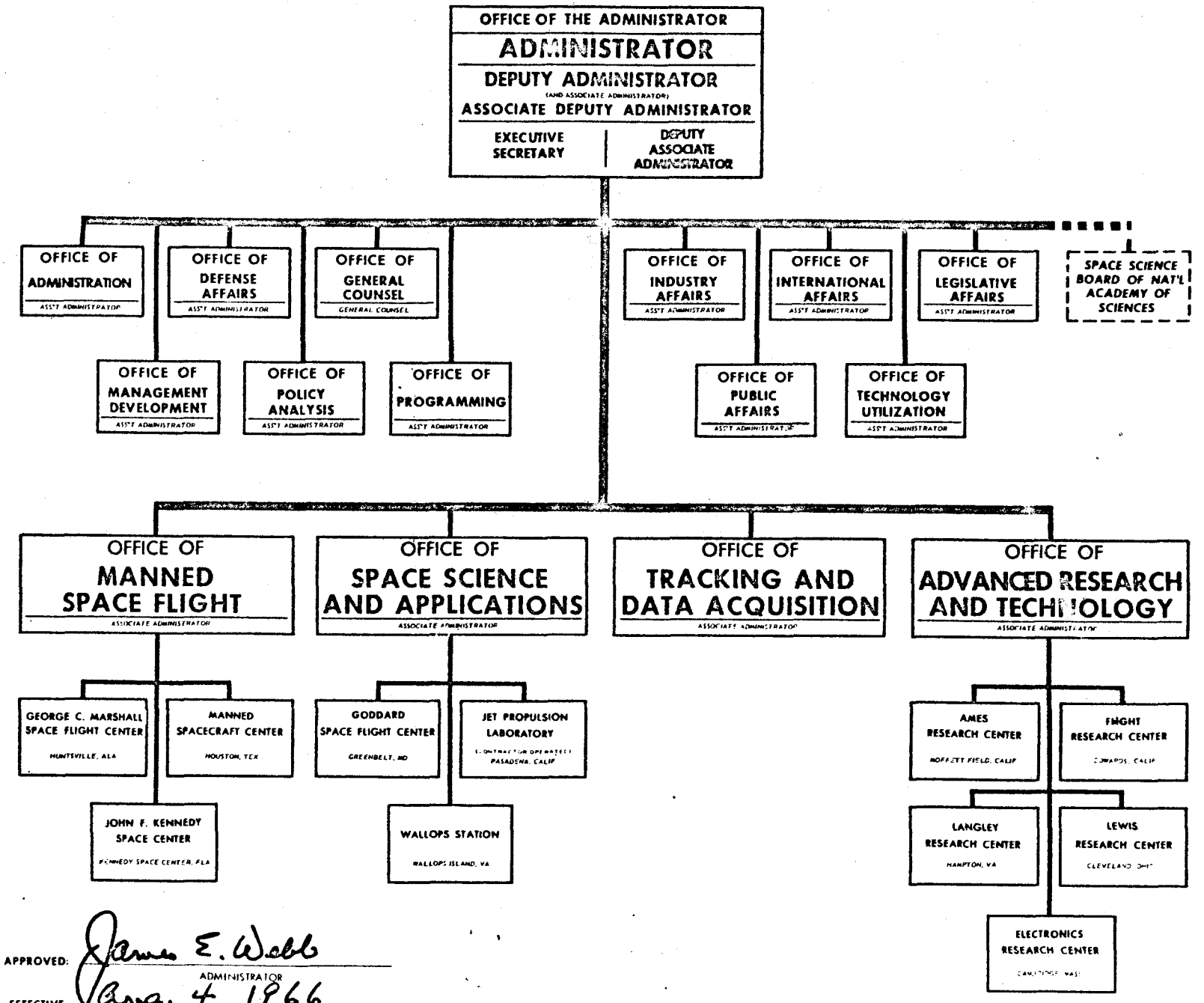

APPROVED: James E. Webb
ADMINISTRATOR

EFFECTIVE: Aug. 4, 1966